

N/F
Truman & Cora Martin
L.627, F.411

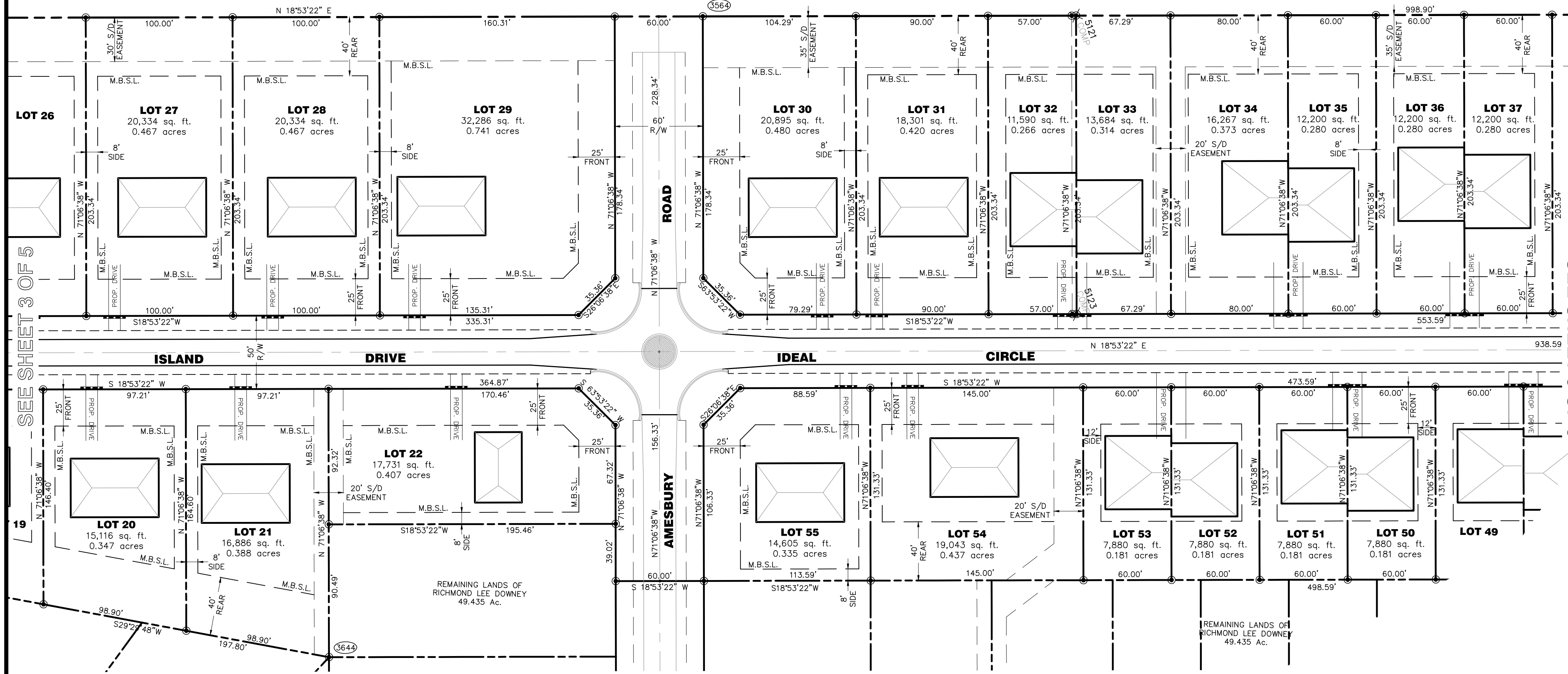

SEE SHEET 3 OF 5

SEE SHEET 5 OF 5

FUTURE SECTIONS

FUTURE SECTIONS

ADDRESS ASSIGNMENTS

ADDRESS	LOT No.
18812 ISLAND DRIVE	LOT 20
18808 ISLAND DRIVE	LOT 21
SEE NOTE BELOW (CORNER LOT)	LOT 22
18811 ISLAND DRIVE	LOT 27
18807 ISLAND DRIVE	LOT 28
SEE NOTE BELOW (CORNER LOT)	LOT 29
SEE NOTE BELOW (CORNER LOT)	LOT 30
13808 IDEAL DRIVE	LOT 31
13812 IDEAL DRIVE	LOT 32
13816 IDEAL DRIVE	LOT 33
13820 IDEAL DRIVE	LOT 34
13824 IDEAL DRIVE	LOT 35
13828 IDEAL DRIVE	LOT 36
13832 IDEAL DRIVE	LOT 37
13825 IDEAL DRIVE	LOT 50
13821 IDEAL DRIVE	LOT 51
13817 IDEAL DRIVE	LOT 52
13813 IDEAL DRIVE	LOT 53
13809 IDEAL DRIVE	LOT 54
SEE NOTE BELOW (CORNER LOT)	LOT 55

DRIVEWAY PIPE CHART

LOT NUMBERS	CHANNEL	PIPE SIZE
1,2	'B'	15" CMP
3,4	'G'	21"x15" CMPA
5,6,7	'L'	15" CMP
8,9,10	'M'	21"x15" CMPA
11,12	'D'	15" CMP
13,14	TOP HILL	-
15	'E'	15" CMP
16,17	'F'	21"x15" CMPA
18,19,20,21	'I'	28"x20" CMPA
22	'W'	35"x24" CMPA
23,24,25,26,27,28,29	'H'	24"x18" CMPA
30,31,32,33	'NN'	28"x20" CMPA
34,35,36,37	'TT'	15" CMP
38,39,40,41	'X'	15" CMP
42,43	'QQ'	21"x15" CMPA
44,45,46,47	'OO'	15" CMP
48,49,50,51,52,53	'SS'	15" CMP
54,55	'CC'	15" CMP

COORDINATE CHART

PT. NO.	NORTH	EAST
3564	674894.58	600861.36
3644	675106.37	601341.47

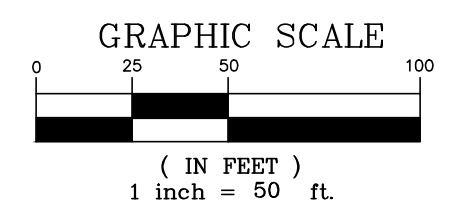

OWNER/DEVELOPER
MR. RICHMOND LEE DOWNEY
11211 KEMPS MILL ROAD
WILLIAMSPORT, MD 21795
PHONE: 301-790-1700

FINAL PLAT
FOR
LOTS 20 thru 22, 27 thru 37, and 50 thru 55
SECTION 'A'
PARADISE HEIGHTS
SITUATED ALONG THE NORTH OF LONGMEADOW ROAD
AND WEST OF PARADISE CHURCH ROAD
WASHINGTON COUNTY, MARYLAND

DATE	SCALE	JOB No.	DRAWN BY:	SHEET NO.
MAY 27, 2004	1"=50'	2865.0	B.S.G.	4 OF 5
			CHECKED BY:	

GERALD A. CUMP & ASSOCIATES, INC.
ENGINEERS & SURVEYORS
121 East Baltimore Street Hagerstown, Maryland 21740
Phone: (301) 733-2211 * Fax: (301) 733-2877 * Email: GACUMP@MYACTV.NET

NO.	DATE	DESCRIPTION	BY
△	7-16-04	PER WASH. CO. PLANNING DEPT.	
△	7-16-04	PER WASH. CO. ENGINEERING DEPT.	

IF DRIVEWAYS ARE CONSTRUCTED AT A DIFFERENT LOCATION THAN SHOWN, THE ADDRESS FOR THAT LOT IS VOID, AND THE OWNER/DEVELOPER OF THE LOT SHALL REAPPLY TO THE PLANNING DEPT. FOR A NEW ADDRESS ASSIGNMENT.

LOTS 22, 29, 30 AND 55 WILL BE ADDRESSED WHEN BUILDING PERMIT IS APPLIED FOR, DUE TO THE FACT THAT THEY HAVE ROAD FRONTAGE ON MORE THAN ONE SIDE.